

Liberty Utilities (Missouri Water) LLC  
d/b/a Liberty Utilities or Liberty  
Name of Issuing Corporation

For Timber Creek, Ozark Mountain  
Cape Rock Village, Savers Farm  
Community, Town or City

ADOPTION NOTICE

Liberty Utilities (Missouri Water) LLC sometimes does business under the fictitious (trade) names of Liberty Utilities or Liberty. Liberty Utilities (Missouri Water) LLC d/b/a Liberty Utilities or Liberty hereby adopts, ratifies and makes its own, in every respect, all tariffs filed with the Public Service Commission, State of Missouri, by or adopted by Liberty Utilities (Missouri Water) LLC currently on file with and approved by the Commission.

FILED  
Missouri Public  
Service Commission  
SN-2021-0043; YS-2021-0073

Liberty Utilities (Missouri Water) LLC  
d/b/a Liberty Utilities or Liberty

FOR – Timber Creek, Ozark Mountain,  
Cape Rock Village, Savers Farm

RULES GOVERNING RENDERING OF  
SEWER SERVICE

LIBERTY UTILITIES (MISSOURI WATER) LLC  
D/B/A LIBERTY UTILITIES or LIBERTY

SCHEDULE OF RATES, RULES AND REGULATIONS  
AND CONDITIONS OF SERVICE  
GOVERNING THE PROVISION AND TAKING OF SEWER SERVICE

October 16, 2020

DATE OF ISSUE: August 17, 2020  
Month Day Year

DATE EFFECTIVE: ~~September 16, 2020~~  
Month Day Year

ISSUED BY: Sheri Richard  
Name of Officer

Director, Rates and Regulatory Affairs **FILED** Joplin, MO  
Title Address

Missouri Public  
Service Commission  
SN-2021-0043; YS-2021-0037

Name of Utility: Liberty Utilities (Missouri Water), LLC d/b/a Liberty Utilities  
Service Area: Missouri Service Area

Rules and Regulations Governing Rendering of Sewer Service	
INDEX	
Sheet No.	
1.....	Index
2.....	Maps
3.....	Legal Description of Service Areas
4.....	Schedule of Rates
4.1.....	Cape Rock Village and Savers Farm Rate Schedule
4.2.....	Timber Creek and Ozark Mountain Rate Schedule
5.....	Schedule of Service Charges
Rule No	
6.....	1 Definitions
7.....	2 General Matters
8.....	3 Limited Authority of Company Employees
9.....	4 Applications for Sewer Service
10.....	5 Inside Piping and Customer Service Sewer
11.....	5a Pressure Collecting Sewers
12.....	6 Improper or Excessive Use
13.....	7 Discontinuance of Service
14.....	8 Termination of Service
15.....	9 Interruptions in Service
16.....	10 Bills for Service
17.....	11 Extension of Collecting Sewers

DATE OF ISSUE March 30, 2020  
Month Day Year  
ISSUED BY Sheri Richard  
name of officer title

DATE EFFECTIVE April 29, 2020  
Month Day Year  
602 S. Joplin Ave Joplin, MO  
address

Name of Utility: Liberty Utilities (Missouri Water), LLC d/b/a Liberty Utilities  
 Service Area: Cape Rock Village Cape Girardeau County, Missouri

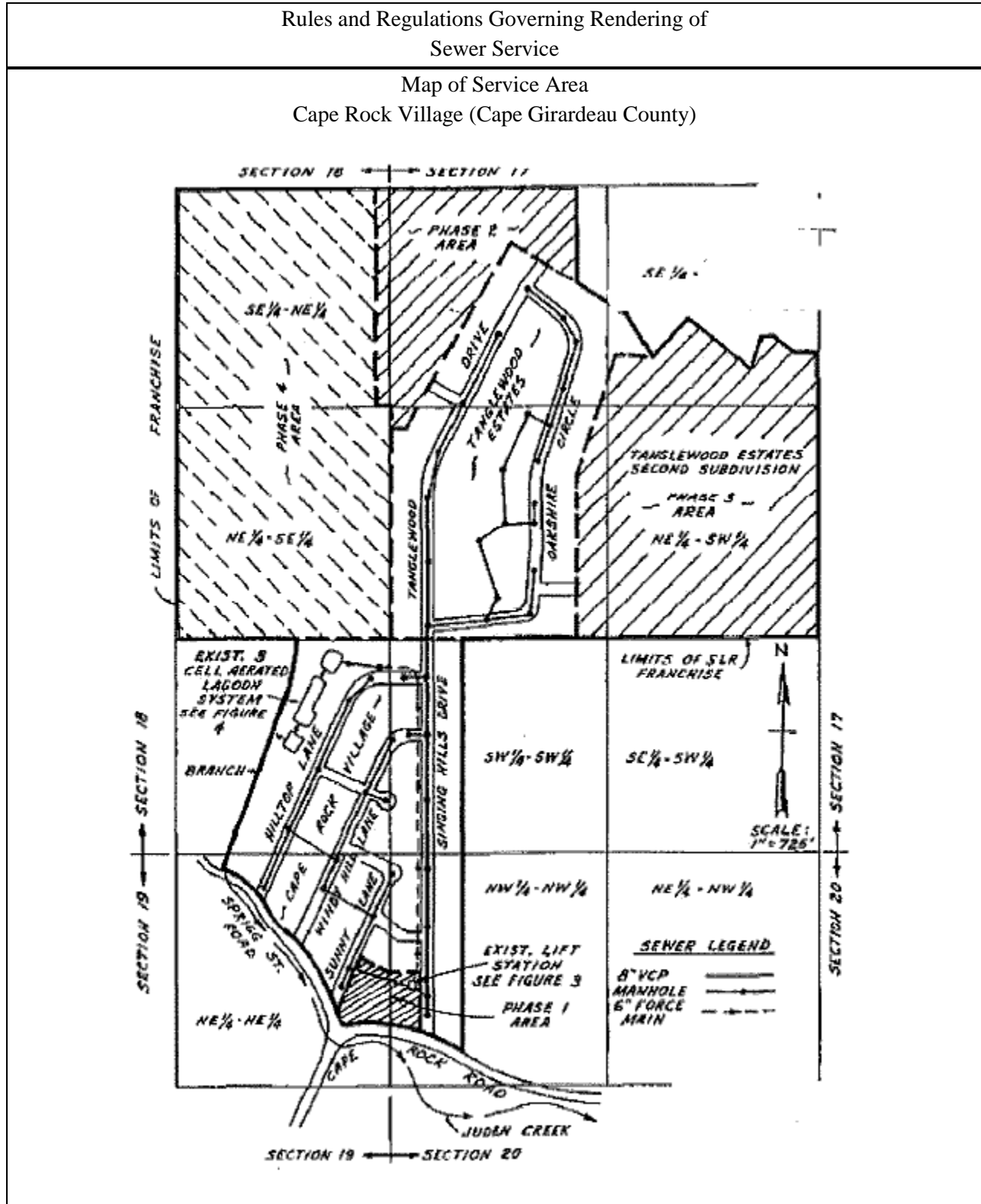

DATE OF ISSUE November 8, 2018  
 Month Day Year  
 ISSUED BY Jill Schwartz  
 name of officer title

DATE EFFECTIVE December 8, 2018  
 Month Day Year  
 address 602 S. Joplin Ave Joplin, MO

Name of Utility: Liberty Utilities (Missouri Water), LLC d/b/a Liberty Utilities  
Service Area: Ozark Mountain Resort Stone County, Missouri

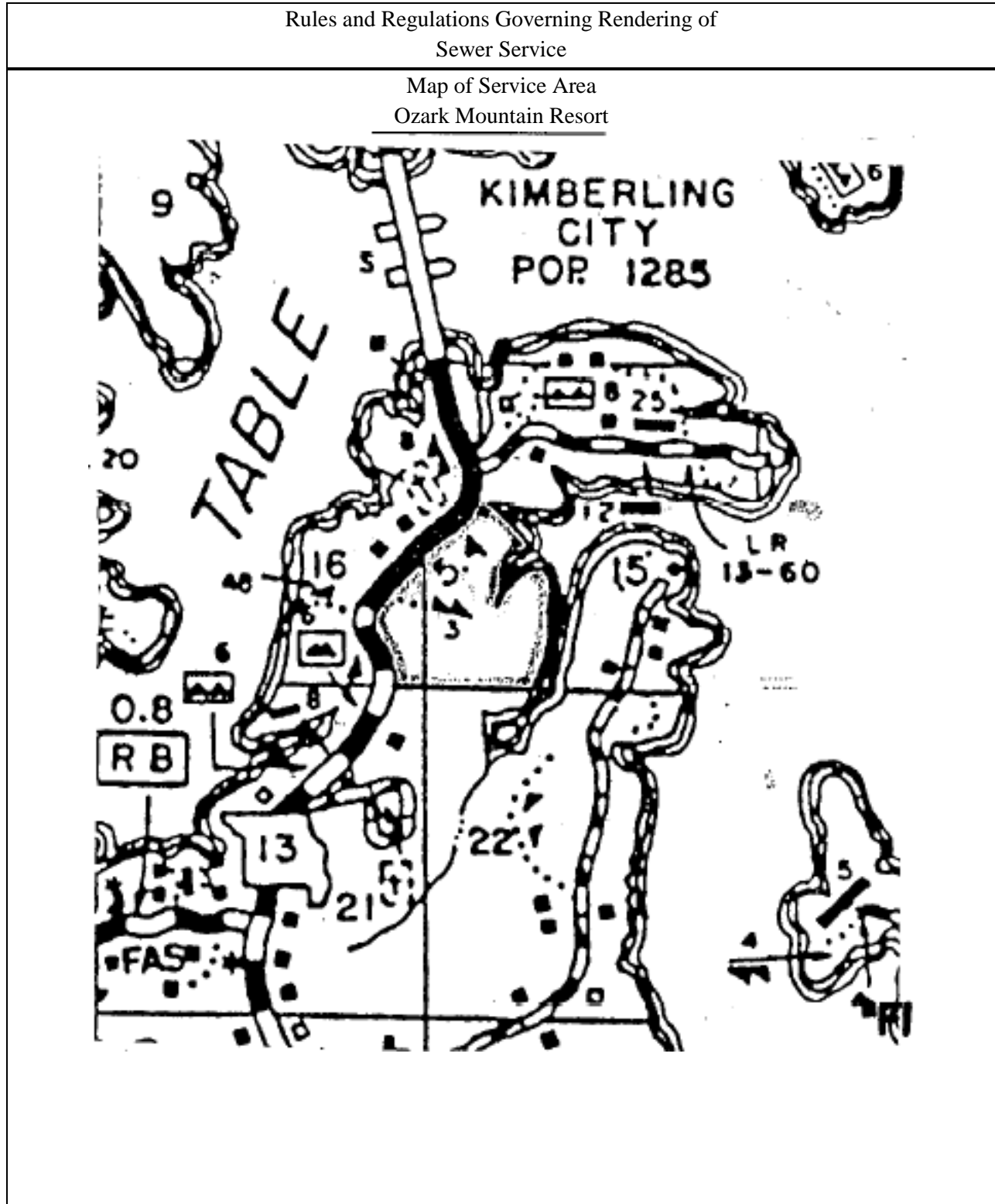

DATE OF ISSUE November 8, 2018  
 Month Day Year  
 ISSUED BY Jill Schwartz Senior Manager Rates and Regulatory Affairs  
 name of officer title

DATE EFFECTIVE December 8, 2018  
 Month Day Year  
 602 S. Joplin Ave Joplin, MO  
 address

Name of Utility: Liberty Utilities (Missouri Water), LLC d/b/a Liberty Utilities  
Service Area: Timber Creek Resort Jefferson County, Missouri

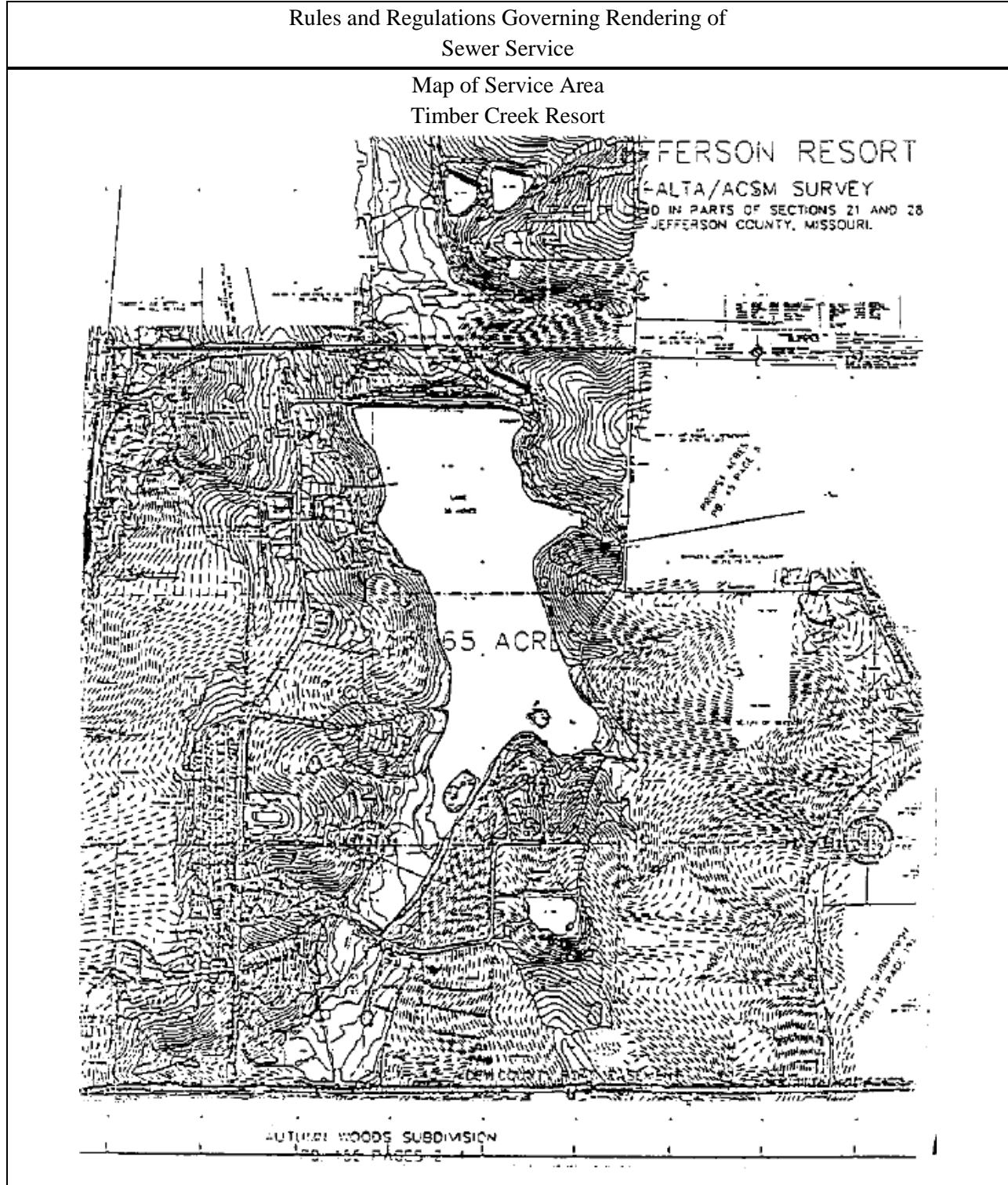

DATE OF ISSUE November 8, 2018  
 Month Day Year  
 ISSUED BY Jill Schwartz Senior Manager Rates and Regulatory Affairs  
 name of officer title

DATE EFFECTIVE December 8, 2018  
 Month Day Year  
 address 602 S. Joplin Ave Joplin, MO

Name of Utility: Liberty Utilities (Missouri Water), LLC d/b/a Liberty Utilities  
Service Area: Savers Farm Cape Girardeau County, Missouri

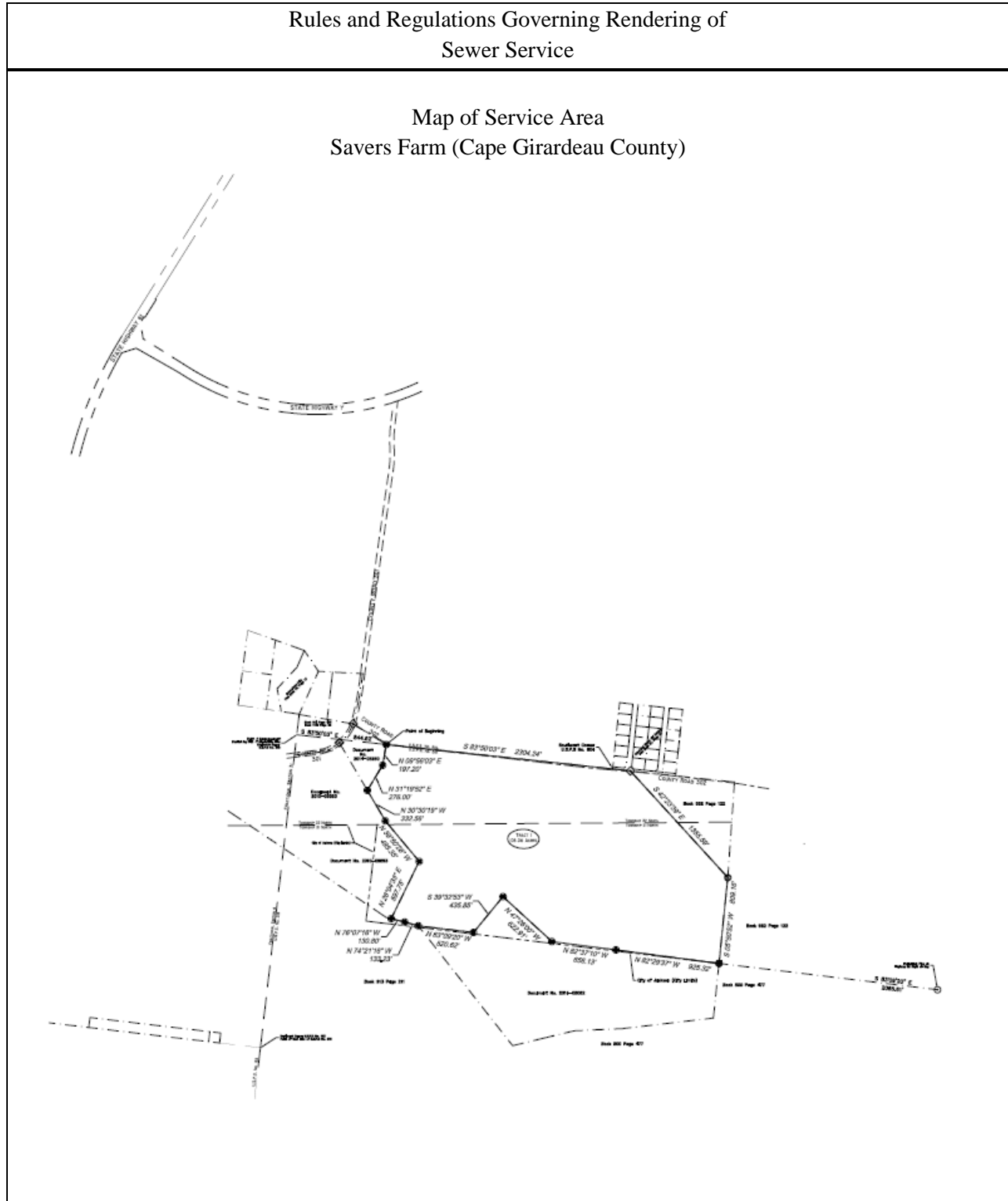

DATE OF ISSUE March 30, 2020  
 Month Day Year  
 ISSUED BY Sheri Richard  
 name of officer

DATE EFFECTIVE April 29, 2020  
 Month Day Year  
 602 S. Joplin Ave Joplin, MO  
 address

Name of Utility: Liberty Utilities (Missouri Water), LLC d/b/a Liberty Utilities  
Service Area: Cape Rock Village Cape Girardeau County, Missouri

Rules and Regulations Governing Rendering of  
Sewer Service

Legal Description of Service Area

Part of the Southeast Quarter of the Northeast Quarter, Section 18 and part of the north half of the Southwest Quarter and part of the south half of the Northwest Quarter, Section 17, Township 31 North, Range 14 East County of Cape Girardeau, State of Missouri, described as follows:

Start at the southwest corner of the north half of the Southwest Quarter of said Section 17; thence N. 0° 29' E., along the section line between Sections 17 and 18, 1190.0 feet to the point of beginning; thence N. 83° 21' E., 173.8 feet; thence N. 25° 30' E., 567.7 feet; thence N. 32° 49' E., 616.1 feet; thence S. 57° 11' E., 496.0 feet to a corner in a 30.289 acre parcel of land; thence N. 1° 14' E., with the west line of said parcel of land 620.0 feet to the north line of the south half of the Northwest Quarter of said Section 17; thence N. 88° 46' W., with said north line and said line extended, 1253.6 feet to a point, which bears N. 88° 46' W., 66.0 feet from the northeast corner of the Southeast Quarter of the Northeast Quarter of said Section 18; thence S. 0° 32' W., parallel to the Section line of Sections 17 and 18, 1340.7 feet to the south line of said Southeast Quarter of the Northeast Quarter, Section 18; thence S. 88° 30' E., 66.0 feet to the section line of Sections 17 and 18; thence S. 0° 29' W., with said section line, 115.6 feet to the point of beginning, also,

Start at the southwest corner of the north half of the Southwest Quarter of said Section 17; thence S. 88° 55' E., with the quarter-quarter section line 1135.9 feet to the point of beginning; thence N. 2° 07' E., 892.1 feet; thence N 12° 15' E., 719.5 feet; thence S. 76° 35' E., 224.9 feet to a corner in a 30.289 acre parcel of land; thence with the following courses and distances along the south line of said 30.289 acre parcel of land, N. 58° 49' E., 330.0 feet; thence S. 54° 36' E., 455.0 feet; thence N. 35° 24' E., 235.0 feet to the point of curve of a 27° 51' curve to the right; thence along said 27° 51' curve 107.5 feet to the point of tangent of said curve; thence N. 65° 20' E., 9.1 feet; thence S. 24° 40' E., 61.1 feet to the point of curve of a 73° 28' curve to the left; thence along said 73° 28' curve, 88.9 feet to the point of tangent of said curve; thence East, 125.0 feet to the east line of said Northwest Quarter of said Section 17; thence S. 0° 02' E., with the quarter section line, 1641.7 feet to the southeast corner of the north half of the Southwest Quarter of said Section 17; thence N. 88° 55' W., with the quarter-quarter section line, 1529.3 feet to the point of beginning.

Also, all of Tanglewood Estates Subdivision in the County of Cape Girardeau, Missouri, and all of Cape Rock Village Subdivision in the County of Cape Girardeau.

DATE OF ISSUE November 8, 2018  
Month Day Year  
ISSUED BY Jill Schwartz Senior Manager Rates and Regulatory Affairs  
name of officer title

DATE EFFECTIVE December 8, 2018  
Month Day Year  
602 S. Joplin Ave Joplin, MO  
address



Name of Utility: Liberty Utilities (Missouri Water), LLC d/b/a Liberty Utilities  
Service Area: Ozark Mountain Resort Stone County, Missouri

Rules and Regulations Governing Rendering of  
Sewer Service

Legal Description of Service Area

A PARCEL OF LAND SITUATED IN THE E 1/2 OF THE SE 1/4 OF SECTION 16 AND THE SW 1/4 OF SECTION 15, TOWNSHIP 22 NORTH, RANGE 23 WEST, STONE COUNTY, MISSOURI, AND BEING MORE PARTICULARLY DESCRIBED AS FOLLOWS:

BEGINNING AT THE SOUTHEAST CORNER OF SAID SECTION 16, THENCE N 87 degrees 33' 28" W ALONG THE SOUTH LINE OF THE SE 1/4, 621.13 FEET, TO THE EAST R/W LINE OF MISSOURI STATE HIGHWAY #13, THENCE NORTHERLY ALONG SAID EAST R/W LINE TO THE NORTH LINE OF THE SW 1/4 OF SECTION 15, THENCE N 89 degrees 10' 14" E ALONG SAID NORTH LINE OF SECTION 15, 103.62 FEET TO CORPS OF ENGINEERS MONUMENT # T648-5, THENCE ALONG THE GOVERNMENT FEE TAKING LINE, TABLE ROCK LAKE, TO THE SOUTHEAST CORNER OF THE SW 1/4 OF THE SW 1/4 OF SAID SECTION 15, THENCE N 87 degrees 34' 53" W, 1315.91 FEET TO THE POINT OF BEGINNING.

DATE OF ISSUE November 8, 2018  
Month Day Year  
ISSUED BY Jill Schwartz Senior Manager Rates and Regulatory Affairs  
name of officer title

DATE EFFECTIVE December 8, 2018  
Month Day Year  
602 S. Joplin Ave Joplin, MO  
address

Name of Utility: Liberty Utilities (Missouri Water), LLC d/b/a Liberty Utilities  
 Service Area: Timber Creek Resort Jefferson County, Missouri

Rules and Regulations Governing Rendering of  
 Sewer Service

Legal Description of Service Area

A tract of land in parts of Sections 21 and 28, Township 39 North, Range 5 East in Jefferson County, Missouri being more particularly described as follows; commencing at the Section Corner common to Sections 21, 22, 29 and 28; thence along the North line of said Section 28, North 89 degrees 16 minutes 19 seconds West, 283.16 feet to the West line of a 100 foot wide abandoned railroad to the point of beginning; thence southerly on a non tangent curve concave southeasterly, having a radius 931.47 feet a chord bearing South 07 degrees 32 minutes 56 seconds West an arc distance 473.98 feet to a point of tangent; thence South 07 degrees 01 minutes 43 seconds East 600.00 feet to a point of curve; thence along a curve concave westerly having a radius of 1024.30 feet a chord bearing South 00 degrees 58 minutes 16 seconds West an arc distance of 286.02 feet to a point on the south line of the North 1/2 of the North 1/2 of said Section 28; thence South 89 degrees 30 minutes 09 seconds West 1106.58 to a found iron rail; then continuing on said North line South 89 degrees 30 minutes 09 seconds West 1339.06 feet to a found iron rail; thence continuing on said North line South 89 degrees 26 minutes 03 seconds West 1322.21 feet to a point 30.00 feet East of the southwest corner of the Northeast 1/4 of the Northwest 1/4 of said Section 28; thence North 01 degrees 53 minutes 59 seconds East 662.34 feet to a point thence South 89 degrees 33 minutes 42 seconds West 30.03 feet to a point on the West line of the said Northeast 1/4 of the Northwest 1/4 of Section 28; thence North 01 degrees 53 minutes 59 seconds East 687.47 feet to a point on the North line of said Section 28; thence westerly along said North line South 89 degrees 59 minutes 18 seconds West 263.97 feet to the easterly right-of-way line of Missouri State Highway Route 67; thence along the said right-of-way line North 04 degrees 51 minutes 26 seconds East 612.52 feet; thence South 85 degrees 08 minutes 34 seconds East 25.00 feet; thence North 04 degrees 51 minutes 26 seconds East 1200.00 feet; thence North 85 degrees 08 minutes 34 seconds West 25.00 feet thence North 04 degrees 51 minutes 26 seconds East 867.51 feet to a point on the North line of the South 1/2 of said Section 21; thence leaving the said right-of-way line along the said North line of the South 1/2 North 89 degrees 16 minutes 10 seconds East 1414.75 feet to the center of said Section 21; thence North 89 degrees 27 minutes 46 seconds East 1415.39 feet to a point on the westerly line of Propst Acres a subdivision recorded in Plat Book 45 on page 8 and also being the northeast corner of the Northwest 1/4 of the Southeast 1/4 of said Section 21; thence South 02 degrees 41 minutes 23 seconds West 1309.06 feet to an iron rod marking the Northwest corner of the Southeast 1/4 of the Southeast 1/4 of said Section 21; thence North 89 degrees 27 minutes 45 seconds East 1258.33 feet to a point on the westerly right-of-way line of Missouri State Highway "JJ" (60' wide); thence southeasterly along said right-of-way line South 27 degrees 52 minutes 25 seconds East 180.37 feet; thence leaving said right-of-way line South 02 degrees 14 minutes 06 seconds West 803.79 feet to a point in the said northerly right-of-way of the abandoned railroad; thence along a curve concave southerly having a radius of 931.47 feet, a chord bearing South 37 degrees 24 minutes 21 seconds an arc distance of 496.80 to the point of beginning containing 331.65 acres more or less.

DATE OF ISSUE November 8, 2018  
 Month Day Year  
 ISSUED BY Jill Schwartz Senior Manager Rates and Regulatory Affairs  
 name of officer title

DATE EFFECTIVE December 8, 2018  
 Month Day Year  
602 S. Joplin Ave Joplin, MO  
 address

Name of Utility: Liberty Utilities (Missouri Water), LLC d/b/a Liberty Utilities  
Service Area: Savers Farm Cape Girardeau County, Missouri

Rules and Regulations Governing Rendering of  
Sewer Service

Legal Description of Service Area

Part of U.S.P.S No. 318, Township 31 and 32 North, Range 13 East of the Fifth Principal Meridian, Cape Girardeau County, Missouri, more particularly described as follows:

Commence at the Northwest Corner of U.S.P.S No. 318; thence along said North line, South 83 degrees 50 minutes 03 seconds East 844.62 feet to the point of beginning; thence continue South 83 degrees 50 minutes 03 seconds East 2304.24 feet; thence leaving said North line, South 42 degrees 23 minutes 39 seconds East 1355.59 feet; thence South 05 degrees 50 minutes 52 seconds West 809.16 feet; thence North 82 degrees 29 minutes 37 seconds West 925.32 feet; thence North 82 degrees 37 minutes 10 seconds West 656.13 feet; thence North 47 degrees 26 minutes 00 seconds West 622.91 feet; thence South 39 degrees 32 minutes 53 seconds West 435.85 feet; thence North 83 degrees 09 minutes 20 seconds West 520.62 feet; thence North 74 degrees 21 minutes 16 seconds West 133.23 feet; thence North 76 degrees 07 minutes 16 seconds West 130.80 feet; thence North 26 degrees 04 minutes 33 seconds East 597.75 feet; thence North 39 degrees 50 minutes 28 seconds West 495.35 feet; thence North 30 degrees 30 minutes 19 seconds West 332.56 feet; thence North 31 degrees 19 minutes 52 seconds East 276.00 feet; thence North 09 degrees 56 minutes 03 seconds East 197.20 feet to the point of beginning.

The herein described tract contains 108.36 acres. Subject to all easements, restrictions, and reservations affecting any either written or implied.

DATE OF ISSUE	<u>March 30, 2020</u>	DATE EFFECTIVE	<u>April 29, 2020</u>
	Month Day Year		Month Day Year
ISSUED BY	<u>Sheri Richard</u>	Director Rates and Regulatory Affairs	<u>602 S. Joplin Ave Joplin, MO</u>
	name of officer	title	address

Name of Utility: Liberty Utilities (Missouri Water), LLC d/b/a Liberty Utilities  
Service Area: Cape Rock Village and Savers Farm

Rules and Regulations Governing Rendering of  
Sewer Service

**SEWER RATE SCHEDULE A: SINGLE FAMILY DWELLING**

**AVAILABILITY:**

The following rate is applicable to single family residences, including mobile homes not located in mobile home parks, and is applicable to all customers located in the Company's Cape Rock Village and Savers Farm certificated service area and adjacent to the Company's collection sewer.

Customer Charge \$46.21 per month  
The Customer Charge will be billed each customer monthly.

**SEWER RATE SCHEDULE B: MULTI-FAMILY DWELLING**

**AVAILABILITY:**

The following rate is applicable to each rental unit of a multiple family dwelling and for individual mobile homes located in mobile home parks, where customers are located in the Company's Cape Rock Village and Savers Farm certificated service area and adjacent to the Company's collection sewer.

Customer Charge \$36.97 per month  
The Customer Charge will be billed to each customer monthly.

DATE OF ISSUE March 30, 2020  
Month Day Year  
ISSUED BY Sheri Richard  
Name of officer Title

DATE EFFECTIVE April 29, 2020  
Month Day Year  
602 S. Joplin Ave Joplin, MO  
Address

Name of Utility: Liberty Utilities (Missouri Water), LLC d/b/a Liberty Utilities  
Service Area: Timber Creek and Ozark Mountain

Rules and Regulations Governing Rendering of  
Sewer Service

**SCHEDULE OF RATES**

**MONTHLY CUSTOMER CHARGE**

<u>Meter Size</u>	<u>Customer Charge</u>
3/4"	\$ 37.08
1.0"	\$ 63.03
2.0"	\$ 196.51
3.0"	\$ 370.76

**COMMODITY CHARGE:**

per 1,000 gallons of all potable water use	\$ 27.43
---	----------

DATE OF ISSUE November 8, 2018  
 Month Day Year  
 ISSUED BY Jill Schwartz Senior Manager Rates and Regulatory Affairs  
 name of officer title

DATE EFFECTIVE December 8, 2018  
 Month Day Year  
602 S. Joplin Ave Joplin, MO  
 address

Name of Utility: Liberty Utilities (Missouri Water), LLC d/b/a Liberty Utilities  
 Service Area: Missouri Service Area

Rules and Regulations Governing Rendering of Sewer Service	
<u>Schedule of Service Charges</u>	
Service Connection Inspection Fee See Rule 5 B.	\$25
Reconnection of Service Sewer after Physical Disconnection	Actual Cost
Reconnection of Service for Disconnects Caused by Nonpayment of Bill	\$25*
Reconnection of Service for Voluntary Disconnects of Less Than 30 Days	\$25*
Reconnection of Service for “Seasonal” Disconnects - \$25.00 plus the monthly customer charge times the number of months “off-system” (not to exceed 6 months) where the same beneficial service recipient discontinues and restores service to the same location within a 12-month period. Restoration of service of a nonpayment disconnect after 45 days is deemed to be a seasonal reconnection of service.*	
On-Site Collection Charge This charge will be added to the current bill if the Company personnel is on-site to disconnect the service when the Customer pays the bill. The disconnection fee may not be assessed if the service is not physically disconnected.	\$15
Late Charges The late charge is calculated monthly with the greater amount above being added to the delinquent bill in accordance with Rule 10 G.	\$5 or 3%
Returned Check Charges	\$25
Taxes Any applicable Federal, State or Local taxes shall be in addition to the billed charges.	
* These charges apply in those situations where the discontinuance of service was accomplished by the discontinuance of water service via a water meter shut-off.	

DATE OF ISSUE November 8, 2018  
 Month Day Year  
 ISSUED BY Jill Schwartz Senior Manager Rates and Regulatory Affairs  
 name of officer title

DATE EFFECTIVE December 8, 2018  
 Month Day Year  
602 S. Joplin Ave Joplin, MO  
 address

Name of Utility: Liberty Utilities (Missouri Water), LLC d/b/a Liberty Utilities  
Service Area: Missouri Service Area

Rules and Regulations Governing Rendering of  
Sewer Service

**Rule 1 – Definitions**

- A. An "APPLICANT" is a person, firm, corporation, governmental body, or other entity that has applied for sewer service and/or an extension of collecting sewers along with additional plant facilities; two or more such entities may make one application for a sewer extension, and be considered one APPLICANT. An "ORIGINAL APPLICANT" is an APPLICANT who entered into any contract or agreement with the Company for an extension of collecting sewers and/or additional plant facilities, contributed funds or utility plant assets to the Company under the terms of the contract or agreement, and is eligible for refunds under the terms of the contract or agreement as additional Applicants connect to such extensions or plant facilities.
- B. "B.O.D" denotes Biochemical Oxygen Demand. It is the quantity of oxygen utilized in the biochemical oxidation of waste matter under standard laboratory conditions expressed in milligrams per liter.
- C. "C.O.D" denotes Chemical Oxygen Demand. It is the quantity of oxygen utilized in the chemical oxidation of waste matter under standard laboratory conditions, expressed in milligrams per liter.
- D. A "COLLECTING SEWER" is a pipeline, including force pipelines, gravity sewers, interceptors, laterals, trunk sewers, manholes, lampholes, and necessary appurtenances, including service tees, wyes and saddles, which is owned and maintained by the Company, located on public property or on private easements, and used to transport sewage waste from the Customer's service connection to the point of disposal. A "PRESSURE COLLECTING SEWER" is a collecting sewer pipeline, including tees, wyes, and saddles, operated under pressure from pump units owned and operated by customers connected to the pipeline, and is sometimes referred to generically as a COLLECTING SEWER.
- E. The "COMPANY" is Liberty Utilities, acting through its officers, managers, or other duly authorized employees or agents.
- F. A "CUSTOMER" is any person, firm, corporation or governmental body which has contracted with the Company for sewer service, or is receiving service from the Company, or whose facilities are connected for utilizing such service, and except for a guarantor is responsible for payment for service.
- G. The "DATE OF CONNECTION" shall be the date the permit for a service connection is issued by the Company. In the event no permit is taken and a service connection is made, the date of connection shall be determined based on available information, such as construction/occupancy permits, or water or electric service turn-on dates, or may be the date of commencement of construction of the building upon the property.

DATE OF ISSUE November 8, 2018  
Month Day Year  
ISSUED BY Jill Schwartz  
name of officer title

DATE EFFECTIVE December 8, 2018  
Month Day Year  
602 S. Joplin Ave Joplin, MO  
address

Name of Utility: Liberty Utilities (Missouri Water), LLC d/b/a Liberty Utilities  
Service Area: Missouri Service Area

Rules and Regulations Governing Rendering of Sewer Service	
H.	A “DEVELOPER” is any person, firm, corporation, partnership or any entity that, directly or indirectly, holds title to, or sells or leases, or offers to sell or lease, or advertises for sale or lease, any lots in a subdivision.
I.	"DISCONTINUANCE OF SERVICE" is intentional cessation of the use of sewer service by action of the Company not at the request of the Customer. Such DISCONTINUANCE OF SERVICE may be accomplished by methods including physical disconnection of the service sewer, or turn-off of water service by the water utility at the request of the Company.
J.	"DOMESTIC SEWAGE" is sewage, excluding storm and surface water, resulting from normal household activities; and, "NON-DOMESTIC SEWAGE" is all sewage other than DOMESTIC SEWAGE including, but not limited to, commercial or industrial wastes. See Rule 6 - Improper or Excessive Use.
K.	A "FOUNDATION DRAIN" is a pipe installed inside or outside the foundation of a structure for the purpose of draining ground or subsurface water away from the foundation.
L.	"pH" is the relative degree of acidity or alkalinity of water as indicated by the hydrogen ion concentration. pH is indicated on a scale reading from 1-14, with 7.0 being neutral, below 7.0 acid, and above 7.0 alkaline; more technically defined as the logarithm of the reciprocal of the hydrogen ion concentration.
M.	A “PUMP UNIT” is a self contained facility consisting generally of a tank and an electric pump and may include liquid level controls, an alarm, and check valves; the Pump Unit may either separate solid from liquid waste retaining the solid waste in the tank and pumping the liquid waste under pressure to collecting sewer pipelines (septic tank effluent pump or STEP), or may pump waste water including solids to a collecting sewer or a pressure collecting sewer (grinder pump).
N.	A “RETURNED CHECK” is a check that is returned to the Company from any bank unpaid for any reason.
O.	A “SADDLE” is a fitting that connects the Customer’s Service Sewer to the collecting sewer whether it be a gravity collecting sewer or a pressure collecting sewer; the saddle clamps around the collecting sewer pipeline into which pipeline a hole is cut, and the Service Sewer is connected to the Saddle thereby connecting it to the collecting sewer.

DATE OF ISSUE November 8, 2018  
 Month Day Year  
 ISSUED BY Jill Schwartz Senior Manager Rates and Regulatory Affairs  
 name of officer title

DATE EFFECTIVE December 8, 2018  
 Month Day Year  
602 S. Joplin Ave Joplin, MO  
 address



Name of Utility: Liberty Utilities (Missouri Water), LLC d/b/a Liberty Utilities  
 Service Area: Missouri Service Area

Rules and Regulations Governing Rendering of Sewer Service	
P.	A "SEASONAL CUSTOMER" is a Customer who is absent from the premises and may turn off, or request the Company turn off, water service temporarily. All Rates, Rules and Regulations within this tariff continue to apply to "Seasonal Customers" during periods of seasonal absence or turn-off.
Q.	A "SERVICE CONNECTION" is the connection of a service sewer to the Company's collecting sewer either at the bell of a tee branch or wye branch, or the bell of a saddle placed on the barrel of the collecting sewer.
R.	A "SERVICE SEWER" or "CUSTOMER'S SERVICE SEWER" is a pipe with appurtenances installed, owned and maintained by the Customer, used to conduct sewage from the Customer's premises to the collecting sewer, excluding service tees, wyes or saddles. For Customers connected to a pressure collecting sewer and utilizing a pump unit, the portion of the Service Sewer between the pump unit and the collecting sewer is a pressurized portion of the Service Sewer. In addition to other parts and fittings this shall include a stop cock accessible to the Company for turn-off of sewage flow and a check valve to prevent backflow of waste-water under pressure in the pressure collecting sewer. The SERVICE SEWER is constructed, owned and maintained by the Customer.
S.	A "SUBDIVISION" is any land in the state of Missouri which is divided or proposed to be divided into two or more lots or other divisions of land, whether contiguous or not, or uniform in size or not, for the purpose of sale or lease, and includes re-subdivision thereof.
T.	A "TEE" is a three-way one-piece pipe fitting in the shape of the letter "T" that is a part of the Collecting Sewer pipeline and to which the Customer's Service Sewer is connected.
U.	"TERMINATION OF SERVICE" is the cessation of the use of sewer service requested by the Customer. Such TERMINATION OF SERVICE shall be accomplished by a method verified and recognized by the Company, and may include physical disconnection of the service sewer, termination or disconnection of water service by the water utility, or the Company's observation of non-occupancy of the unit served.
V.	The word "UNIT" or "LIVING UNIT" shall be used herein to define the premises or property of a single sewer user, whether or not that sewer user is the Customer. It shall pertain to any building whether multi-tenant or single occupancy, residential or commercial, owned or leased. Each mobile home in a mobile home park, and each rental unit of a multi-tenant rental property are considered as separate Units for each single family or firm occupying same as a residence or place of business.

DATE OF ISSUE November 8, 2018  
 Month Day Year  
 ISSUED BY Jill Schwartz  
 name of officer title

DATE EFFECTIVE December 8, 2018  
 Month Day Year  
602 S. Joplin Ave Joplin, MO  
 address

Name of Utility: Liberty Utilities (Missouri Water), LLC d/b/a Liberty Utilities  
Service Area: Missouri Service Area

Rules and Regulations Governing Rendering of  
Sewer Service

W. A "WYE" or "WYE BRANCH" or "Y" or "Y BRANCH" is a three-way one-piece pipe fitting in the shape of the letter "y" that is a part of the collecting sewer pipeline, and to which the Customer's service sewer is connected.

DATE OF ISSUE November 8, 2018  
Month Day Year  
ISSUED BY Jill Schwartz Senior Manager Rates and Regulatory Affairs  
name of officer title

DATE EFFECTIVE December 8, 2018  
Month Day Year  
602 S. Joplin Ave Joplin, MO  
address

Name of Utility: Liberty Utilities (Missouri Water), LLC d/b/a Liberty Utilities  
Service Area: Missouri Service Area

Rules and Regulations Governing Rendering of  
Sewer Service

**Rule 2 - General Matters**

- A. Every applicant, upon signing an application for sewer service or any Customer accepting service rendered by the Company, shall be considered to have expressed consent to be bound by these Rates, Rules and Regulations.
- B. The Company's Rules and Regulations governing rendering of service are set forth in the numbered sheets of this tariff. The rates applicable to appropriate class of service in particular service areas are set forth in rate schedules and constitute a part of this tariff.
- C. The Company reserves the right, subject to approval from the Missouri Public Service Commission, to prescribe additional Rates, Rules or Regulations or to alter existing Rates, Rules or Regulations as it may from time-to-time deem necessary or proper.
- D. After the effective date of these rules, all new facilities, construction contracts and written agreements shall conform to these Rules and Regulations, in accordance with the statutes of the State of Missouri, and the Rules and Regulations of the Missouri Public Service Commission. Pre-existing facilities that do not conform with these Rules and Regulations may remain, if said facilities do not cause any service problems or improper use, and reconstruction is impractical.
- E. The point of sewer service provided by the Company shall be at the service connection.
- F. The Company shall have the right to enter upon the Customer's premises for the purpose of inspecting for compliance with these rules. Company personnel shall identify themselves and such inspections shall be conducted during reasonable hours.

DATE OF ISSUE November 8, 2018  
Month Day Year  
ISSUED BY Jill Schwartz Senior Manager Rates and Regulatory Affairs  
name of officer title

DATE EFFECTIVE December 8, 2018  
Month Day Year  
602 S. Joplin Ave Joplin, MO  
address

Name of Utility: Liberty Utilities (Missouri Water), LLC d/b/a Liberty Utilities  
Service Area: Missouri Service Area

Rules and Regulations Governing Rendering of  
Sewer Service

**Rule 3 – Limited Authority Of Company Employees**

- A. Employees or agents of the Company are expressly forbidden to demand or accept any compensation for any service rendered to its Customers except as covered in the Company's Rules and Regulations.
- B. No employee or agent of the Company shall have the right or authority to bind it by any promise, agreement or representation contrary to the letter or intent of these Rules and Regulations.
- C. The Company shall not be responsible for damages due to any failure to remove waste water from the premises, or for interruption if such failure or interruption is without willful default or negligence on its part.
- D. The Company shall not be liable for damages because of any interruption of sewer service, or for damages caused by defective piping, fittings, fixtures or appliances on the Customer's premises and not owned by the Company.
- E. The Company shall not be liable for damages due to damages from Acts of God, civil disturbances, war, government actions, and other uncontrollable occurrences.

DATE OF ISSUE November 8, 2018  
Month Day Year  
ISSUED BY Jill Schwartz Senior Manager Rates and Regulatory Affairs  
name of officer title

DATE EFFECTIVE December 8, 2018  
Month Day Year  
602 S. Joplin Ave Joplin, MO  
address

Name of Utility: Liberty Utilities (Missouri Water), LLC d/b/a Liberty Utilities  
Service Area: Missouri Service Area

Rules and Regulations Governing Rendering of  
Sewer Service

**Rule 4 – Applications For Sewer Service**

- A. A written application for service, signed by the Customer, and accompanied by the appropriate fees as provided in the Schedule of Rates, the Schedule of Service Charges, Rule 11 - Extension of Collecting Sewers, and other information required by these Rules, must be received from each Customer. Said application must be filed in writing three (3) business days in advance stating the street, house number, name of the applicant, name of the property owner, and the time, at which connection is to be made.
- B. The Company shall have the right to refuse service for failure to comply with the rules herein, or if the Customer owes a past due bill not in dispute for sewer service at any location within the Company's service area.
- C. In any case where a collecting sewer extension or unusual construction or equipment expense is necessary to furnish the service, the Company may require a contract for service specifying a reasonable period of time for the Company to provide the service.
- D. If the Customer is a tenant, the Company shall notify the owner of the property or owner's property manager or other agent, if known to the Company, that such owner or property manager may be responsible for payment of the sewer service bill associated with the application.
- E. A prospective Commercial or Industrial Customer shall, upon request of the Company, present in writing to the Company a list of devices that will discharge to the collecting sewers, the amount and specifications of any discharge, and the location of any buildings. The Company will then advise the Customer of the form and the character of the wastewater collection facilities available. If a sewer extension as provided for in Rule 11 - Extension of Collecting Sewers will be necessary, or if the Customer will be required to own, operate, and maintain a pretreatment facility, the Customer will also be so advised.
- F. When sewer charges are based on water usage, the Company reserves the right to refuse sewer service to any applicant unless said applicant agrees to install a water meter accessible by the Company, so that there will be a basis for sewer charges. The Company and Customer may agree to an estimated water use amount, on an interim basis for a period not to exceed six (6) months, to allow time to install suitable metering equipment.

DATE OF ISSUE November 8, 2018  
Month Day Year  
ISSUED BY Jill Schwartz Senior Manager Rates and Regulatory Affairs  
name of officer title

DATE EFFECTIVE December 8, 2018  
Month Day Year  
602 S. Joplin Ave Joplin, MO  
address

Name of Utility: Liberty Utilities (Missouri Water), LLC d/b/a Liberty Utilities  
Service Area: Missouri Service Area

Rules and Regulations Governing Rendering of  
Sewer Service

- G. The Company will determine or approve the location of the service connection. Service sewers will not be extended along public streets or roadways or through property of others in connecting with collecting sewers. If a service connection is requested at a point not already served by a collecting sewer of adequate capacity, the collecting sewer shall be extended in accordance with Rule 11 - Extension of Collecting Sewers, unless in the Company's judgment such a collecting sewer would serve no other future purpose and a service sewer may be constructed to serve the Customer's premises in a reasonable manner.
- H. A new service connection shall be authorized when all conditions in the above paragraphs, and Rule 5 – Inside Piping and Customer Service Sewer, regarding application, construction and inspection provisions, are met.
- I. No substantial addition to the water using equipment or appliances connected to the sewer system shall be made by Commercial or Industrial Customers except upon written notice to and with the written consent of the Company.

DATE OF ISSUE November 8, 2018  
Month Day Year  
ISSUED BY Jill Schwartz Senior Manager Rates and Regulatory Affairs  
name of officer title

DATE EFFECTIVE December 8, 2018  
Month Day Year  
602 S. Joplin Ave Joplin, MO  
address



Name of Utility: Liberty Utilities (Missouri Water), LLC d/b/a Liberty Utilities  
Service Area: Missouri Service Area

Rules and Regulations Governing Rendering of Sewer Service	
F.	The size and slope of the gravity service sewer shall be subject to the approval of the Company, but in no event shall the diameter be less than four (4) inches. The slope of such four (4) inch gravity sewer pipe shall not be less than one-eighth (1/8) inch per foot.
G.	Whenever possible, the service sewer shall be brought to the building at an elevation below the basement floor. No building sewer shall be laid parallel to or within three (3) feet of any bearing wall except where the service sewer enters the building area. The depth shall be sufficient to afford protection from frost. The service sewer shall be laid at a uniform grade and in straight alignment insofar as possible. Changes in direction shall be made only with properly curved pipes and fittings.
H.	Existing service sewers may be used in connection with new buildings only when they are found on examination and test to meet all requirements of the Company.
I.	In any building in which a building drain is too low to permit the required slope of the service sewer, sanitary sewage carried by such drain shall be lifted by approved artificial means and discharged to the service sewer. No water operated sewage ejector shall be used.
J.	All excavations required for the installation of a service sewer and connection to the collecting sewer shall be open trench work unless otherwise approved by the Company. Pipe laying and backfill shall be performed in accordance with the latest published engineering specifications of the manufacturer of the materials used, and all applicable local plumbing codes.
K.	The connection of the service sewer to the collecting sewer shall be made at the tee branch or wye branch, if such branch is available at a suitable location. If the collecting sewer is vitrified clay pipe of twelve inch (12") diameter or less and there is no properly located tee branch or wye branch at a suitable location, such a branch shall be furnished and installed by the Customer at a location specified by the Company and by an installation method approved by the Company. If the collecting sewer is greater than twelve inches (12") in diameter, or is PVC of any size, a neat hole may be cut at a location specified by the Company, and a saddle shall be furnished installed by the Customer to which the service sewer will be connected. The invert of the service sewer at the point of connection shall be at the centerline or higher elevation of the collecting sewer. The connection shall be secure and watertight. The wye branch, tee branch, or saddle shall become a part of the Company's collecting sewer and owned by the Company after installation.
L.	Any change in the location of an existing service connection and/or service sewer requested by the Customer shall be made at the Customer's expense.

DATE OF ISSUE November 8, 2018  
 Month Day Year  
 ISSUED BY Jill Schwartz Senior Manager Rates and Regulatory Affairs  
 name of officer title

DATE EFFECTIVE December 8, 2018  
 Month Day Year  
602 S. Joplin Ave Joplin, MO  
 address



Name of Utility: Liberty Utilities (Missouri Water), LLC d/b/a Liberty Utilities  
Service Area: Missouri Service Area

Rules and Regulations Governing Rendering of Sewer Service	
M.	Company personnel may not work on piping or facilities not owned by the Company, unless authorized by the Customer. Except, the Company will work on Customer-owned Pump Units as provided for within these Rules and Regulations.
N.	The Company shall have the right to enter the Customer's premises, after reasonable notice, for the purposes of inspection to ensure compliance with these Rules and Regulations. Company personnel shall identify themselves and make these inspections only at reasonable hours.
O.	Customer Service Sewers may not be extended along public streets or roadways or through property of others in connecting with the Company's collecting sewers. The service sewer may, however, extend through the collecting sewer easement and roadway easement as necessary in order to be connected to a collecting sewer located across and adjacent to a street in front of the Customer's living unit. The service sewer must be laid in a straight line and at right angles to the collecting sewer and the face of the structure or as nearly so as possible. Any deviation from this because of physical obstruction will be at the discretion of the Company.

DATE OF ISSUE November 8, 2018  
 Month Day Year  
 ISSUED BY Jill Schwartz Senior Manager Rates and Regulatory Affairs  
 name of officer title

DATE EFFECTIVE December 8, 2018  
 Month Day Year  
602 S. Joplin Ave Joplin, MO  
 address

Name of Utility: Liberty Utilities (Missouri Water), LLC d/b/a Liberty Utilities  
Service Area: Missouri Service Area

Rules and Regulations Governing Rendering of  
Sewer Service

**Rule 5A – Pressure Collecting Sewers** --

- A. This rule applies to customers on pressure collecting sewers, and is not applicable to customers on a gravity collecting sewer. Other rules elsewhere herein not applicable specifically to gravity collecting sewers or gravity service sewers also apply, in addition to this rule.
- B. Any customer proposing to discharge domestic sewage, and to be connected to a pressure collecting sewer, shall install at his own expense within the lot, a pump unit of suitable capacity. All pump units and components utilized in a pump unit must be approved by the Company prior to installation. Installation costs of the pump unit, electrical wiring and components, and service sewers between the dwelling and the pump unit and between the pump unit and the Company’s collecting sewers shall be the responsibility of the Customer. Electricity costs for pump operation shall be the responsibility of the Customer.
- C. The Company will locate the point to which the service connection to the pressure collecting sewer will be made, and the Customer shall furnish materials for the connection. All taps to the pressure collecting sewer shall be done by the Customer, and subject to inspection by the Company. One connection shall not service more than one property.
- D. The pressurized portion of the service sewer shall be constructed of copper, ductile iron or PVC pressure pipe.
- E. A stop cock shall be installed on the pressurized portion of the service sewer near the service connection. Said stop cock shall be in a location accessible to the Company so that it may be operated by either the Company or the Customer, and shall include a provision for locking by the Company. A check valve near the stop cock may be required by the Company, depending upon the type of pump utilized. The stop cock and check valve will be furnished, owned and maintained by the Customer.
- F. In addition to other methods outlined elsewhere within these Rules, specifically Rule 7, for discontinuance of sewer service, sewer service may be disconnected by the Company by locking the stop cock in the closed position. Service shall not be resumed again except upon payment of all delinquent charges, plus any applicable approved service charge to cover the costs of resuming service, in accordance with these Rules.
- G. The gravity service sewer from the building to the pump unit and the pressurized portion of the service sewer from the pump unit to the collecting sewer shall be owned and maintained by the Customer.

DATE OF ISSUE November 8, 2018  
Month Day Year  
ISSUED BY Jill Schwartz Senior Manager Rates and Regulatory Affairs  
name of officer title

DATE EFFECTIVE December 8, 2018  
Month Day Year  
602 S. Joplin Ave Joplin, MO  
address

Name of Utility: Liberty Utilities (Missouri Water), LLC d/b/a Liberty Utilities  
Service Area: Missouri Service Area

Rules and Regulations Governing Rendering of  
Sewer Service

- H. The pump unit shall be owned by the Customer. The Customer shall be responsible for repair, or replacement if necessary, of the tank portion of a pump unit. The Customer shall be responsible for the cost of mechanical and electrical parts, miscellaneous material, and labor, necessary for the repair of a pump unit including emergency repairs.
- I. If a Customer does not timely undertake necessary repairs to a pump unit for which the Customer is responsible, and a failure of a pump unit is causing, or is reasonably expected to cause, a discharge of untreated sewage, then the Company may, at its option, discontinue sewer service as per Rule 7 – Discontinuance of Service, including exercising the provision of Rule 7 G. where thirty (30) day notice may be waived. Or, if practical, the Company may undertake repairs to the Customer’s pump unit and bill the Customer for reasonably incurred expenses for such repairs.
- J. The Company shall not be liable for parts or labor necessary due to damage caused by misuse of the pump unit. The Customer and/or the owner of the premises wherein pump units are in operation shall be responsible for the care and safekeeping of the pump unit, including electrical service to the pump unit, to prevent freezing and overflow as well as damage due to flooding caused by the pump unit.

DATE OF ISSUE November 8, 2018  
Month Day Year  
ISSUED BY Jill Schwartz Senior Manager Rates and Regulatory Affairs  
name of officer title

DATE EFFECTIVE December 8, 2018  
Month Day Year  
602 S. Joplin Ave Joplin, MO  
address

Name of Utility: Liberty Utilities (Missouri Water), LLC d/b/a Liberty Utilities  
Service Area: Missouri Service Area

Rules and Regulations Governing Rendering of  
Sewer Service

**Rule 6 – Improper Waste or Excessive Use**

- A. In the event that the Customer to be served proposes to discharge, or actually consistently discharges, an abnormally high volume or strength of waste, the Company may require:
  - 1. The Customer to install a pretreatment facility, grease trap or other device on the premises, to prevent the exceeding of discharge limits, or other adverse impacts upon the Company's system. The installation of any such device as well as its operation and maintenance shall be the responsibility of the Customer, and subject to approval and inspection by the Company.
  - 2. The Customer to enter into a special contract with the Company for treatment of the Customer's discharge, that could require an enlargement of the Company's existing sewage treatment plant or the construction of a temporary sewage treatment plant, and/or the construction or reconstruction of sewer lines or pump facilities, in a form approved by the Missouri Public Service Commission with a rate applicable to the Customer to be included within this Schedule of Rates, Rules, and Regulations, that is fair and reasonable to both parties and so as not to constitute a burden upon the Company or the existing Customers of the Company.
- B. No Customer shall discharge or cause to be discharged any storm water, surface water, ground water, swimming pool water, roof runoff, sub-surface drainage, or cooling water into the collecting sewers.
- C. The Customer shall not tamper with, by-pass, remove, or willfully damage a water meter that is used for calculation of sewer bills, or allow any such action.
- D. The Customer shall not attempt to discharge sewage either by an unauthorized service connection or direct unauthorized connection to a service sewer.
- E. Customers will not be permitted to allow discharge in any way from premises other than the service address, nor to permit the use of their drains or connections to the service sewer for waste discharge by others, without permission from the Company.
- F. Except as may be provided in paragraph A.2., above, the Customer shall be required to take any action necessary to meet the following described wastewater limits before the wastewater is discharged into the collection sewer:
  - 1. Maximum temperature of 150 degrees Fahrenheit.
  - 2. Maximum strength of four-hundred (400) parts per million Biological Oxygen Demand (B.O.D.).

DATE OF ISSUE November 8, 2018  
Month Day Year  
ISSUED BY Jill Schwartz Senior Manager Rates and Regulatory Affairs  
name of officer title

DATE EFFECTIVE December 8, 2018  
Month Day Year  
602 S. Joplin Ave Joplin, MO  
address

Name of Utility: Liberty Utilities (Missouri Water), LLC d/b/a Liberty Utilities  
Service Area: Missouri Service Area

Rules and Regulations Governing Rendering of Sewer Service	
3.	A maximum of one-hundred (100) parts per million, by weight, any fat, oil or grease.
4.	A maximum of twenty-five (25) parts per million, by weight, any soluble oils.
5.	No gasoline, benzene, naphtha, fuel oil, or other flammable or explosive liquid, solid or gas.
6.	No garbage that has not been properly shredded.
7.	No ashes, cinders, sand, mud, straw, shavings, metal, glass, rags, feathers, tar, plastics, wood or any other solid or viscous substance capable of causing obstruction to the flow in sewers or other interference with the proper operation of the sewer system.
8.	No waste-water having a pH less than 5.0 or greater than 9.0, or having any other corrosive property, capable of causing damage or hazard to structures, equipment or personnel of the Company.
9.	No waste-water containing heavy metals, toxic material, or Chemical Oxygen Demand (C.O.D.), in sufficient quantity to disrupt the operation of treatment facilities, or exceeding any limits which may be specified in a service contract for any such substance.

DATE OF ISSUE November 8, 2018  
 Month Day Year  
 ISSUED BY Jill Schwartz Senior Manager Rates and Regulatory Affairs  
 name of officer title

DATE EFFECTIVE December 8, 2018  
 Month Day Year  
602 S. Joplin Ave Joplin, MO  
 address

Name of Utility: Liberty Utilities (Missouri Water), LLC d/b/a Liberty Utilities  
Service Area: Missouri Service Area

Rules and Regulations Governing Rendering of  
Sewer Service

**Rule 7 – Discontinuance of Service**

- A. The Company may discontinue service for any of the following reasons:
  - 1. Non-payment of a delinquent account not in dispute; or
  - 2. Failure to post a security deposit or guarantee acceptable to the utility; or
  - 3. Unauthorized interference, diversion or use of the utility service situated or delivered on or about the Customer's premises; or
  - 4. Misrepresentation of identity in obtaining utility service; or
  - 5. Enclosing or obstructing any meter so as to make reading or repairs unreasonably difficult; or
  - 6. Failure to comply with the terms and conditions of a settlement agreement; or
  - 7. Refusal after reasonable notice to grant access at reasonable times to equipment installed upon the premises of the Customer for the purpose of inspection, meter reading, maintenance or replacement; or
  - 8. Violation of any of these Rules and Regulations on file with and approved by the Missouri Public Service Commission, for unauthorized resale of sewer service, or for any condition which adversely affects the safety of the Customer or other persons, or the integrity of the utility's sewer system; or
  - 9. Non-payment of a sewer bill issued by the Company or by a sewer utility requesting discontinuance of water service by an agreement between the Company and such sewer utility. When water service is discontinued for non-payment of a sewer bill and if the sewer bill is not issued by the Company, any service charges for turn on/off or disconnection/reconnection within these Rules and Regulations shall not apply, and notice to the Customer shall be provided by rules and procedure applicable to the Customer's sewer service in lieu of notification required by these Rules and Regulations.
  
- B. Discontinuance of service may be accomplished by, but not limited to, physical disconnection or turn-off of the Customer's service sewer from the Company's collecting sewer. Discontinuance of sewer service for non-payment of a sewer bill may be accomplished by physical disconnection or turn-off, or discontinuance by turn-off of water service by the Customer's water utility at the request of the Company. In such cases where discontinuance is accomplished by turn-off of water service:

DATE OF ISSUE November 8, 2018  
 Month Day Year  
 ISSUED BY Jill Schwartz Senior Manager Rates and Regulatory Affairs  
 name of officer title

DATE EFFECTIVE December 8, 2018  
 Month Day Year  
602 S. Joplin Ave Joplin, MO  
 address

Name of Utility: Liberty Utilities (Missouri Water), LLC d/b/a Liberty Utilities  
Service Area: Missouri Service Area

Rules and Regulations Governing Rendering of Sewer Service	
<p>1. If sewer billing is combined with water billing, Customers will be notified by the water utility by the terms of its rules normally practiced for discontinuance of water service; or</p> <p>2. If sewer billing is not combined with water billing, Customers will be notified by the terms of paragraphs F. and H., below, and not by those of any water utility.</p> <p>C. Reconnection of any Customer after discontinuance of service by authority of this rule will be made subject to payment of the cost of reconnection.</p> <p>D. Where the owner of rental property is the Customer and has been notified of the intent of disconnection, the tenants shall be given the opportunity in a reasonable and timely manner to pay delinquent bills in lieu of disconnection of service.</p> <p>E. None of the following shall constitute sufficient cause for the Company to discontinue service:</p> <p>1. The failure of the Customer to pay for merchandise, appliances, or service not subject to Commission jurisdiction as an integral part of the utility service provided by the Company; or</p> <p>2. The failure of the Customer to pay for service received at a separate point of service, residence, or location. In the event of discontinuance or termination of service at a separate residential point of service, residence, or location in accordance with these rules, the Company may transfer and bill any unpaid balance to any other residential service account of the Customer and may discontinue service after twenty-one (21) days after rendition of the combined bill, for nonpayment, in accordance with this rule; or</p> <p>3. The failure of the customer to pay for a different class of service received at the same or different location. The placing of more than one (1) service connection at the same location for the purpose of billing the usage of specific devices under operational rate schedules or provisions is not construed as a different class of service for the purpose of this rule; or</p> <p>4. The failure to pay the bill of another customer, unless the customer whose service is sought to be discontinued received substantial benefit and use of the service billed to the other customer; or</p> <p>5. The failure of a previous owner or occupant of the premises to pay an unpaid or delinquent bill except where the previous occupant remains an occupant of the living unit; or</p> <p>6. The failure to pay a bill correcting a previous underbilling, whenever the customer claims an inability to pay the corrected amount, unless a utility has offered the customer a payment arrangement equal to the period of underbilling.</p>	

DATE OF ISSUE November 8, 2018  
 Month Day Year  
 ISSUED BY Jill Schwartz Senior Manager Rates and Regulatory Affairs  
 name of officer title

DATE EFFECTIVE December 8, 2018  
 Month Day Year  
602 S. Joplin Ave Joplin, MO  
 address

Name of Utility: Liberty Utilities (Missouri Water), LLC d/b/a Liberty Utilities  
Service Area: Missouri Service Area

Rules and Regulations Governing Rendering of Sewer Service	
F.	Unless discontinuance is accomplished by turn-off of water service and discontinuance notice is provided by the water utility, then at least thirty (30) days prior to discontinuance of service, the Company will mail a written notice to the Customer by certified mail, return receipt requested, with a copy of the notice sent to the Public Service Commission and a copy to the property owner if different than the Customer and if known by the Company. If the Company intends to discontinue service to a multi-tenant dwelling with occupants who are not customers, a notice shall also be conspicuously posted in the building ten (10) days prior to the proposed discontinuance, along with information pertaining to how one or more of the tenants may apply to become customers. Discontinuance shall occur within thirty (30) calendar days after the date given as the discontinuance date, shall occur between the hours of 8:00 a.m. and 4:00 p.m., and shall not occur on a day when the Company will not be available to reconnect service or on a day immediately preceding such a day. The thirty (30) day notice may be waived if there is any waste discharge that might be detrimental to the health and safety of the public, or cause damage to the sewer system. In the event of discontinuance of service without the thirty (30) day notice as above provided, the Customer and the Missouri Public Service Commission shall be notified immediately with a statement of the reasons for such discontinuance of service.
G.	A discontinuance notice provided to a customer shall include: <ol style="list-style-type: none"> <li>1. The name and address of the Customer, the service address if different than the Customer's address; and</li> <li>2. A statement of the reason for the proposed discontinuance of service and the cost for reconnection; and</li> <li>3. How the customer may avoid the discontinuance; and</li> <li>4. The possibility of a payment agreement if the claim is for a charge not in dispute and the Customer is unable to pay the charge in full at one time; and</li> <li>5. A telephone number the Customer may call from the service location without incurring toll charges and the address and any available electronic contact information of the utility prominently displayed where the customer may make an inquiry.</li> </ol>
H.	The Company shall make reasonable efforts to contact the Customer, at least twenty-four (24) hours prior to any discontinuance, regarding the reason(s) for discontinuance of service, and the resolution. If discontinuance of service would affect an occupant who is not the Company's Customer, or is not responsible for payment of the bill, then the Company shall make reasonable efforts to inform such occupant(s).

DATE OF ISSUE November 8, 2018  
 Month Day Year  
 ISSUED BY Jill Schwartz Senior Manager Rates and Regulatory Affairs  
 name of officer title

DATE EFFECTIVE December 8, 2018  
 Month Day Year  
602 S. Joplin Ave Joplin, MO  
 address



Name of Utility: Liberty Utilities (Missouri Water), LLC d/b/a Liberty Utilities  
Service Area: Missouri Service Area

Rules and Regulations Governing Rendering of  
Sewer Service

- I. The Company shall postpone the discontinuance if personnel will not be available to restore service the same day, or if personnel will not be available to restore service the following day. The Company also shall postpone discontinuance if a medical emergency exists on the premises, however the postponement may be limited to twenty-one (21) days, and the Company may require proof of a medical emergency.
  
- J. The Company shall have the right to enter the Customer's premises for purposes of discontinuance of service in compliance with these Rules and Regulations. Discontinuance of service will be made during reasonable hours. Company personnel shall identify themselves and announce the intention to discontinue service, or leave a conspicuous notice of the discontinuance. The Company shall have the right to communicate with the owner of the Customer's Unit for purposes of gaining access to the property for discontinuance of service in accordance with the Missouri Public Service Commission's billing practices, but any extra costs for arranging such access shall not be charged to the Customer's account.
  
- K. The provisions of paragraphs I. and K., above, may be waived if safety of Company personnel while at the premises is a consideration.
  
- L. Discontinuance of service to a unit for any reason shall not prevent the Company from pursuing any lawful remedy by action at law or otherwise for the collection of monies due from the Customer.
  
- M. In case the Company discontinues its service for any violation of these Rules and Regulations, then any monies due the Company shall become immediately due and payable.
  
- N. The Company has the right to refuse or to discontinue service to any unit to protect itself against fraud or abuse.
  
- O. The Company shall deal with Customers and handle Customer accounts in accordance with the Missouri Public Service Commission's Utility Billing Practices.
  
- P. Applicable Turn-off and turn-on charges are specified in the Schedule of Service Charges.

DATE OF ISSUE November 8, 2018  
Month Day Year  
ISSUED BY Jill Schwartz Senior Manager Rates and Regulatory Affairs  
name of officer title

DATE EFFECTIVE December 8, 2018  
Month Day Year  
602 S. Joplin Ave Joplin, MO  
address

Name of Utility: Liberty Utilities (Missouri Water), LLC d/b/a Liberty Utilities  
Service Area: Missouri Service Area

Rules and Regulations Governing Rendering of  
Sewer Service

**Rule 8 – TERMINATION OF SERVICE**

- A. Termination of service at the Customer's request may be accomplished at the expense of the Customer. If termination of service must be accomplished by physical disconnection, the Customer shall notify the Company of the date and time of the disconnection in writing at least five (5) days prior to the disconnection. If termination is accomplished by turn-off of water service, such notice shall be on or before the date of the water turn-off. Service may not be terminated for one unit of a multi-unit building if the building is served by one service sewer, unless accomplished by turnoff of water service to that unit. The method used for termination of service shall be determined by the Company.
- B. A Customer may request temporary turn-off of water service or sewer service by the Company for the Customer’s own convenience; however, the Customer shall still be charged for service at the appropriate rate as specified in the Schedule of Rates during the time the service is turned off.
- C. A Customer who requests termination of sewer service, but returns to the premises and requests sewer service within nine (9) months of such termination, at the Company’s discretion may be deemed to have been a seasonal customer, and applicable charges incurred during the period of absence may apply.

DATE OF ISSUE November 8, 2018  
Month Day Year  
ISSUED BY Jill Schwartz Senior Manager Rates and Regulatory Affairs  
name of officer title

DATE EFFECTIVE December 8, 2018  
Month Day Year  
602 S. Joplin Ave Joplin, MO  
address

Name of Utility: Liberty Utilities (Missouri Water), LLC d/b/a Liberty Utilities  
Service Area: Missouri Service Area

Rules and Regulations Governing Rendering of  
Sewer Service

**Rule 9 – Interruptions in Service**

- A. The Company reserves the right to limit sewer service in its collecting sewers at any time, in a reasonable and non-discriminatory manner, for the purpose of making repairs to the sewer system.
- B. Whenever service is limited for repairs, all Customers affected by such limitation will be notified in advance whenever it is practicable to do so. Every effort will be made to minimize limitation of service.
- C. No refunds of charges for sewer service will be made for limitations of service unless due to willful misconduct of the Company.
- D. In order to avoid service problems when extraordinary conditions exist, the Company reserves the right, at all times, to determine the limit of and regulate sewage discharge in a reasonable and non-discriminatory manner.

DATE OF ISSUE November 8, 2018  
 Month Day Year  
 ISSUED BY Jill Schwartz Senior Manager Rates and Regulatory Affairs  
 name of officer title

DATE EFFECTIVE December 8, 2018  
 Month Day Year  
602 S. Joplin Ave Joplin, MO  
 address

Name of Utility: Liberty Utilities (Missouri Water), LLC d/b/a Liberty Utilities  
Service Area: Missouri Service Area

Rules and Regulations Governing Rendering of  
Sewer Service

**Rule 10 – Bills for Service**

- A. The charges for sewer service shall be at the rates specified in the Schedule of Rates in these Rules and Regulations. Service charges for connection or disconnection are set forth in the Schedule of Service Charges.
- B. A Customer who has made application for, or who is or has been taking sewer service at one or more units connected to the collecting sewer, shall be held liable for payment of any applicable charges for service furnished to such units from the date of connection until the date requested by the Customer in writing for service to be terminated, or until service is discontinued by the Company.
- C. Bills for sewer service will be mailed or delivered to the Customer's last address as shown by the records of the Company, but failure to receive the bill will not relieve the Customer from the obligation to pay the same.
- D. Payments shall be made at the office of the Company or at a convenient location designated by the Company, by ordinary mail, or by electronic methods employed by the Company. Payment must be received by the close of business on the date due, unless the date due falls on a non-business day in which case payment must be received by the next business day.
- E. Neither the Company nor the Customer will be bound by bills rendered under mistake of fact as to the quantity of service rendered or as a result of clerical error. Customers will be held responsible for charges based on service provided.
- F. Separate bills shall be rendered for each location at which sewer service is provided, even though one entity may be the Customer at such separate locations.
- G. The Company may render bills monthly in advance, or on a monthly basis in arrears when the sewer charges are based on water usage. Bills shall have the due date indicated on the bill. Bills will be rendered net, bearing the last date on which payment will then be considered delinquent. The period after which the payment is considered delinquent is a minimum of 21 days after rendition of the bill. Bills unpaid after the stated due date will be delinquent and the Company shall have the right to discontinue service in accordance with Rule 8. Delinquent bills may be subject to a late charge as provided in the Schedule of Service Charges. The Company shall not be required to restore or connect any new service for such delinquent Customers until the unpaid account due the Company under these Rules and Regulations has been paid in full or arrangements satisfactory to the Company have been made to pay said account.

DATE OF ISSUE November 8, 2018  
Month Day Year  
ISSUED BY Jill Schwartz  
name of officer title

DATE EFFECTIVE December 8, 2018  
Month Day Year  
602 S. Joplin Ave Joplin, MO  
address

Name of Utility: Liberty Utilities (Missouri Water), LLC d/b/a Liberty Utilities  
Service Area: Missouri Service Area

Rules and Regulations Governing Rendering of Sewer Service	
H.	When bills are rendered for a period of less than a complete billing period due to the connection or termination of service, the billing shall be for the proportionate part of the monthly charge, or where water usage is the basis for the charge, at the appropriate rate for water used.
I.	Customers terminating after taking service for less than one month shall pay not less than the monthly minimum. The owner of the property served will be held responsible for ultimate payment of a bill. If the customer is a tenant of rental property, copies of all notices of violations of the rules, or of disconnection of service shall also be sent to the owner of the property if the owner is known to the Company.
A.	Unless sewer charges are billed in advance, the Company may require a security deposit or other guarantee as a condition of new service if the Customer: <ul style="list-style-type: none"> <li>1. Has a past-due bill which accrued within the last five (5) years and, at the time of the request for service, remains unpaid and not in dispute with a utility for the provision of the same type of service; or,</li> <li>2. Has, in an unauthorized manner, within the last five (5) years prior to applying for service, interfered with or diverted the service of a utility in the provision of the same type of service; or,</li> <li>3. Is unable to establish a credit rating with the Company. Adequate credit rating for a residential Customer shall be established if the Customer: <ul style="list-style-type: none"> <li>a. Owns or is purchasing a home; or,</li> <li>b. Is and has been regularly employed full time for at least one (1) year; or,</li> <li>c. Has an adequate and regular source of income; or</li> <li>d. Can provide credit references from a commercial credit source.</li> </ul> </li> </ul>
B.	Unless sewer charges are billed in advance, the Company may require a security deposit or other acceptable written guarantee of payment as a condition of continued or re-establishing service if service if: <ul style="list-style-type: none"> <li>1. The water service of the Customer has been discontinued for non-payment of a delinquent account not in dispute; or,</li> <li>2. The Customer has interfered with, diverted or, in an unauthorized manner, used utility service delivered to the customer's premises; or,</li> </ul>

DATE OF ISSUE November 8, 2018  
Month Day Year  
ISSUED BY Jill Schwartz Senior Manager Rates and Regulatory Affairs  
name of officer title

DATE EFFECTIVE December 8, 2018  
Month Day Year  
602 S. Joplin Ave Joplin, MO  
address

Name of Utility: Liberty Utilities (Missouri Water), LLC d/b/a Liberty Utilities  
Service Area: Missouri Service Area

Rules and Regulations Governing Rendering of  
Sewer Service

- 3. The Customer has failed to pay undisputed bills before the delinquency date for five (5) billing periods out of twelve (12) consecutive monthly billing periods. Prior to requiring a customer to post a deposit under this subsection, the utility shall send the customer a written notice explaining the utility’s right to require a deposit or include such explanation with each written discontinuance notice.
- C. The amount of a security deposit shall not exceed utility charges applicable to one (1) billing period plus thirty (30) days, computed on estimated or actual annual usage.
- D. Interest shall be payable annually on all deposits, but shall not accrue after the utility has made reasonable effort to return the deposit. Interest will be paid at a per annum rate equal to the prime bank lending rate, as published in the Wall Street Journal for the last business day of the preceding calendar year, plus one (1) percentage point. Interest may be credited to the Customer's account.
- E. After a Customer has paid proper and undisputed utility bills by the due dates, for a period not to exceed one (1) year, credit shall be established or re-established, and the deposit and any interest due shall be refunded. The utility may withhold full refund of the deposit pending resolution of a disputed matter.
- F. The utility shall give a receipt for deposits received, but shall also keep accurate records of deposits, including Customer name, service address, amounts, interest, attempts to refund and dates of every activity regarding the deposit.
- G. All billing matters shall be handled in accordance with the Missouri Public Service Commission's Rules and Regulations regarding Utility Billing Practices, 4 CSR 240-13.

DATE OF ISSUE November 8, 2018  
Month Day Year  
ISSUED BY Jill Schwartz Senior Manager Rates and Regulatory Affairs  
name of officer title

DATE EFFECTIVE December 8, 2018  
Month Day Year  
602 S. Joplin Ave Joplin, MO  
address

Name of Utility: Liberty Utilities (Missouri Water), LLC d/b/a Liberty Utilities  
Service Area: Missouri Service Area

Rules and Regulations Governing Rendering of  
Sewer Service

**Rule 11 – Extension Of Collecting Sewers**

- A. Collecting sewers will be extended within the Company's certificated service area, at the applicant's cost, if service is requested by the applicant at a location where facilities do not exist (the "applicant" is sometimes referred to in this rule as the "original applicant"). The applicant shall enter into a contract with the Company. The applicant may choose to have the Company perform all work under the terms and conditions of Paragraph C, following, or have a private contractor perform the work under the terms and conditions of Paragraph D, following. For purposes of this rule, an extension could include, in addition to a collecting sewer, one or more pump station or treatment plant facilities, as necessary to provide the service.
- B. The pipe used in making extensions shall be of a type and size which will be reasonably adequate for the area to be served. Such determination as to size and type of pipe shall be left solely to the judgment of the Company. If the Company desires a pipe size, lift station, treatment plant, or any other facility larger than reasonably required to provide service to the applicant, the additional cost due to larger size shall be borne by the Company.
- C. The Company will extend collecting sewers for the applicant under the following terms and conditions:
  - 1. Upon receipt of written application for service as provided in Rule 4, Applications for Service, the Company will provide the applicant an itemized estimate of the cost of the proposed extension. Said estimate shall include the cost of all labor and materials required, including reconstruction of existing facilities if necessary, and the direct costs associated with supervision, engineering, permits, and bookkeeping.
  - 2. The applicant shall enter into a contract with the Company for the installation of said extension and shall tender to the Company a contribution-in-aid-of-construction equal to the amount determined in Paragraph C (1) above, plus any appropriate fees as provided in the Schedule of Rates or the Schedule of Service Charges.
  - 3. If, as a result of reasonably unforeseen circumstances, the actual cost of the extension exceeds the estimated cost of the extension, the applicant shall pay the additional cost.
- D. When the applicant elects to construct an extension, the Company will connect said extension to its existing collecting sewers under the following terms and conditions:

DATE OF ISSUE November 8, 2018  
Month Day Year  
ISSUED BY Jill Schwartz Senior Manager Rates and Regulatory Affairs  
name of officer title

DATE EFFECTIVE December 8, 2018  
Month Day Year  
602 S. Joplin Ave Joplin, MO  
address

Name of Utility: Liberty Utilities (Missouri Water), LLC d/b/a Liberty Utilities  
Service Area: Missouri Service Area

Rules and Regulations Governing Rendering of Sewer Service	
1.	Applicant shall enter into a contract with the Company which provides that the applicant construct said collecting sewers and/or other facilities to meet the requirements of all governmental agencies and the Company's rules. Plans for the extension shall be submitted to the Company for approval prior to construction. Applicant's choice of construction contractor is subject to approval by the Company. Applicant shall contribute said facilities to the Company with a detailed accounting of the actual cost of construction, and contribute to the Company the estimated reasonable cost of the Company's inspection.
2.	The Company, or its representative, shall have the right to inspect and test the extension prior to connecting it to the existing collecting sewers and acceptance of ownership.
3.	Connection of the extension to existing Company collecting sewers shall be made by, or under direct supervision of, the Company or its representative.
4.	The Company shall have the right to refuse ownership and responsibility for the sewer extension until applicant has met the contractual obligations as provided in Paragraph D (1).
E.	The cost to additional applicants connecting to the sewer contributed by the original applicant shall be as follows:
1.	For a single-family residential applicant applying for service in a platted subdivision, the Company shall divide the actual cost of the extension, including income tax impact if any, by the number of lots abutting said extension to determine the per lot extension cost. When counting lots, corner lots which abut existing sewers shall be excluded.
2.	For a single-family residential applicant requesting service to areas that are not platted in subdivision lots, the applicant's cost shall be equal to the total cost of the extension times 100 feet divided by the total length of the extension in feet.
3.	For an industrial, commercial, or multi-family residential applicant, the cost will be equal to the amount calculated for a single-family residence in E (1) above or E (2) above, as appropriate, multiplied by a water usage factor. The water usage factor shall be determined by dividing the average monthly usage in gallons by 7,000 gallons, but shall not be less than 1.
F.	Refunds of contributions shall be made to the original applicant as follows:
1.	Should the actual cost of an extension constructed by the Company under Paragraph C, or actual costs for inspection by the Company under Paragraph D, above, be less than the estimated cost, the Company shall refund the difference as soon as the actual cost has been ascertained.

DATE OF ISSUE November 8, 2018  
 Month Day Year  
 ISSUED BY Jill Schwartz  
 name of officer title

DATE EFFECTIVE December 8, 2018  
 Month Day Year  
602 S. Joplin Ave Joplin, MO  
 address



Name of Utility: Liberty Utilities (Missouri Water), LLC d/b/a Liberty Utilities  
Service Area: Missouri Service Area

Rules and Regulations Governing Rendering of  
Sewer Service

- 2. During the first ten years after the extension is completed, the Company will refund to the original applicant who paid for the extension monies collected from additional applicants in accordance with Paragraph E above.
  - 3. The sum of all refunds to the applicant shall not exceed the total contribution, including income tax and inspection costs associated with the extension, which the applicant has paid.
  - 4. If two or more entities are considered an original applicant, the refund shall be distributed to each entity based upon the percentage of the actual extension cost contributed by each entity.
- G. Any extension made under this rule shall be and remain the property of the Company in consideration of its perpetual upkeep and maintenance.
- H. The Company reserves the right to connect additional extensions to a collecting sewer contributed by the applicant. The connection of new customers to such additional extensions shall not entitle the applicant to any refund.

DATE OF ISSUE November 8, 2018  
 Month Day Year  
 ISSUED BY Jill Schwartz Senior Manager Rates and Regulatory Affairs  
 name of officer title

DATE EFFECTIVE December 8, 2018  
 Month Day Year  
602 S. Joplin Ave Joplin, MO  
 address